Video Pipe Detail Report

M&H Project Number:	R3286900-141416.01
Client / State Project Number:	
Project Name:	I-85 CHEROKEE COUNTY DB PREP-(MM 80-96)
Project Address:	CHEROKEE COUNTY, SC
Client:	SCDOT

Pipe ID:	1330+50 NB	**Date of Inspection:**	4/27/2015
Length of Pipe (ft):	66	**Type of Pipe:**	RCP
Pipe Diameter (in):	24	**Pipe Location:**	See Pipe ID

Summary of Issues

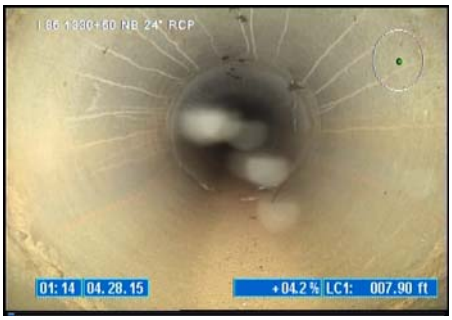

Damage Type:	**N/A**
Location of Damage (ft):	**4**
Crack/Break Width (in):	**N/A**
Video Cue Time:	**0:00:10**

Comments: **Start of pipe**

Damage Type:	**N/A**
Location of Damage (ft):	**52**
Crack/Break Width (in):	**N/A**
Video Cue Time:	**0:06:35**

Comments: **Gap in joint but it appears that it is bricked in.**

Damage Type:	**N/A**
Location of Damage (ft):	**66**
Crack/Break Width (in):	**N/A**
Video Cue Time:	**0:07:55**

Comments: **End of pipe in drop inlet.**

Mead & Hunt